

# Plat of Survey

of

## Lot 1 of Certified Survey Map No. 3405,

recorded in Vol. 19 of Certified Survey Maps of Walworth County on Page 246 and located in the Southwest 1/4 of Section 5, Town 3 North, Range 18 East, Town of Spring Prairie, Walworth County, Wisconsin.

Surveyed for: **Chad Wales**  
W1985 County Road D  
East Troy, Wisconsin. 53120

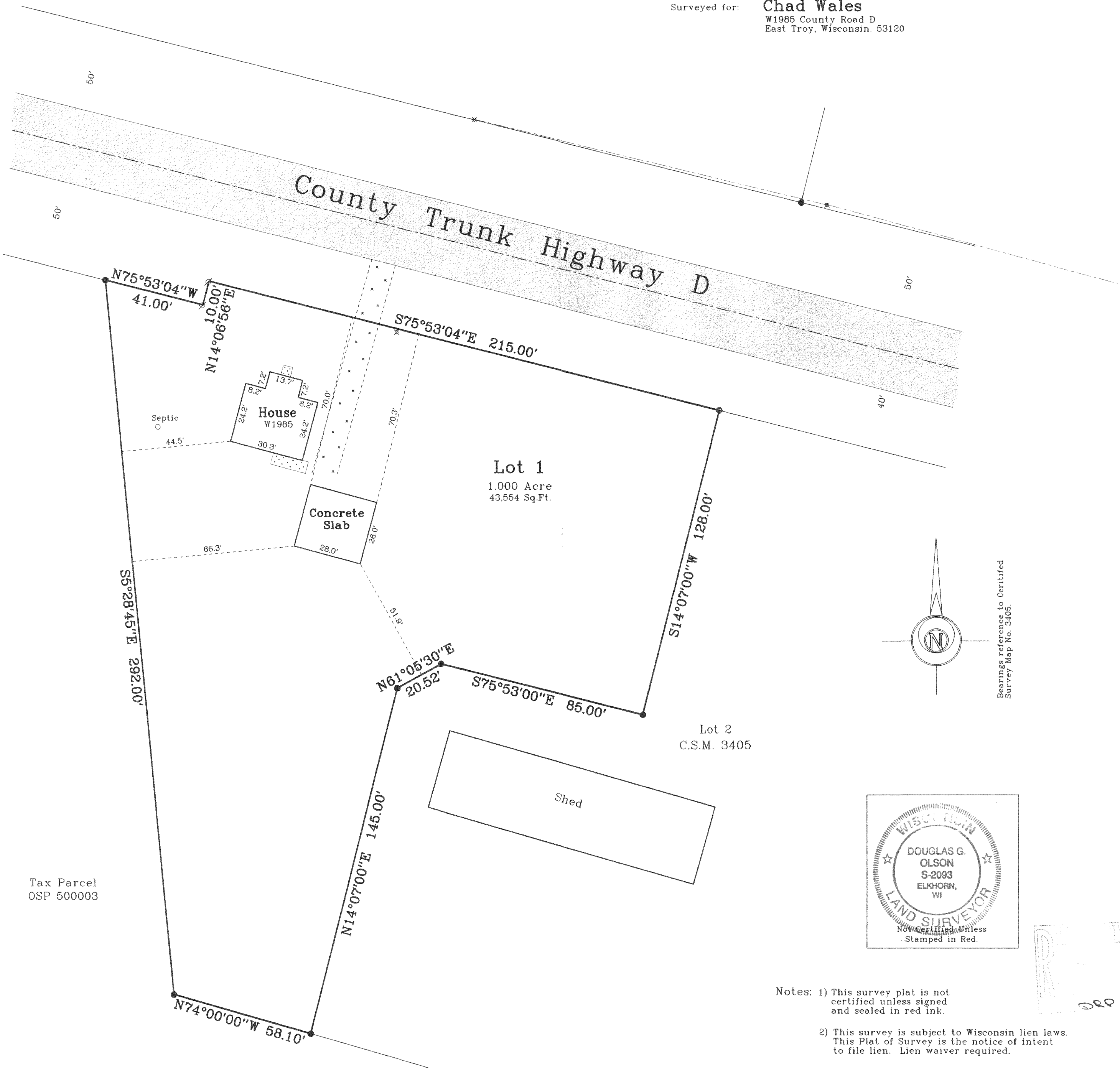

Copyright © 2002 by Jensen & Olson Land Surveying, LLC.

All rights reserved. No part of this survey plat may be reproduced or transmitted in any form by any means - graphic, electronic, or mechanical, including photocopying, tracing, or information storage and retrieval systems - without permission in writing from Douglas G. Olson, Jensen & Olson Land Surveying, LLC.

I, Douglas G. Olson, Wisconsin Registered Land Surveyor, do hereby certify that this survey was performed by me or under my direction in full compliance with the owner's/agent's instructions and Chapter A-E 7 of the Wisconsin Administrative Code "Minimum Standards for Property Surveys"; and that this map is an accurate representation thereof to the best of my knowledge and belief.

Douglas G. Olson  
Wisconsin Registered Land Surveyor - 2093

2002.073

Sheet 1 of 1 Sheets  
Job Reference Number  
**2002.073**

**Legend**  
Found Iron Pipe  
Found Iron Rod  
Found Wood Stake  
( ) Recorded Information  
Utility Pole  
Concrete Surface  
Asphalt Surface  
Gravel Surface



**Jensen & Olson Land Surveying, LLC**  
45 South Wisconsin Street P.O. Box 322  
Elkhorn, Wisconsin. 53121  
Telephone (262) 723-3434  
Facsimile (262) 723-8044

Scale in Feet  
1" = 30'  
0' 15' 30' 60'

Survey Date: May 7, 2002.  
Revisions: No. 1 - Concrete Slab